Tiến Về Nhà Chúa
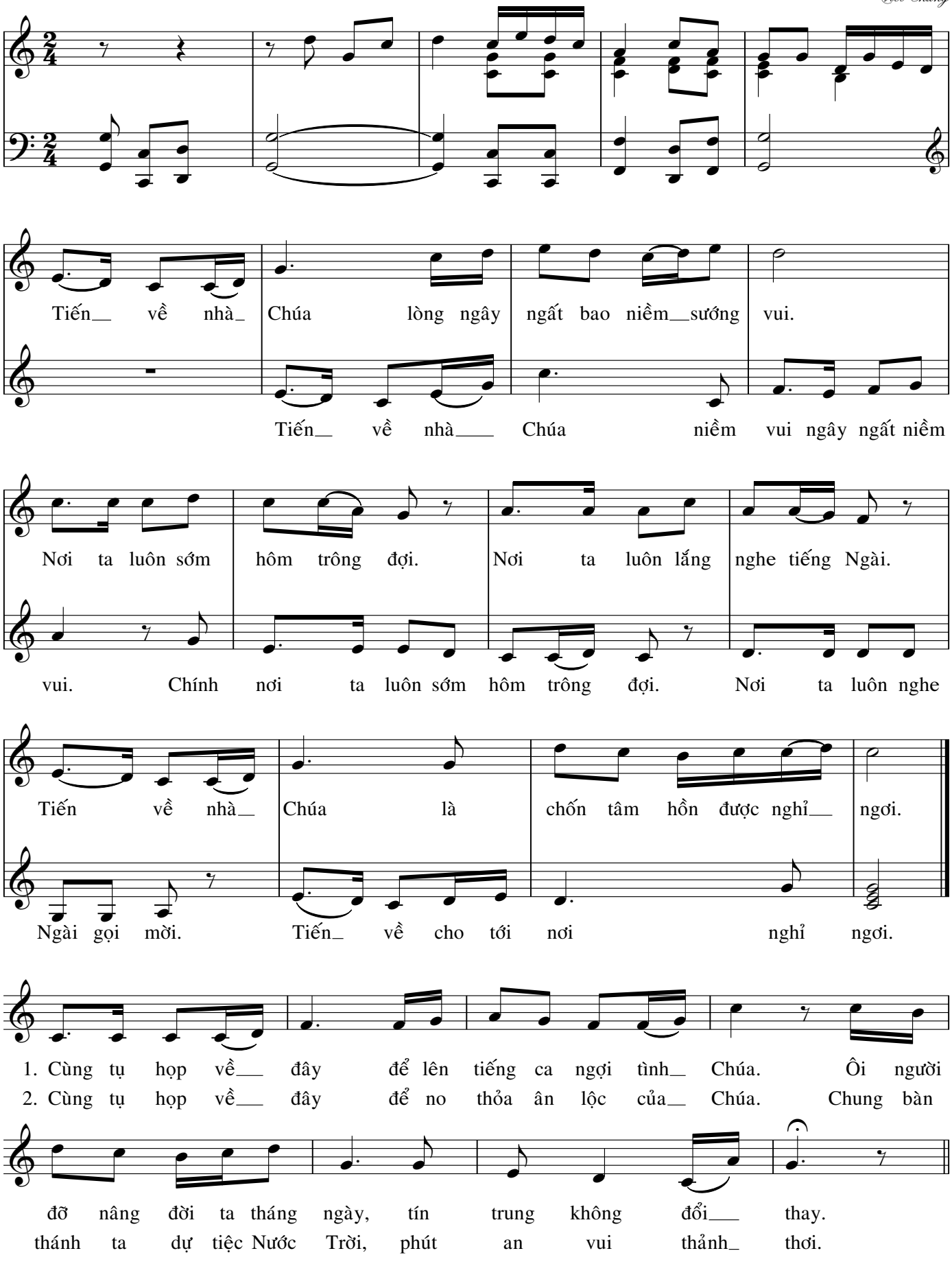
Việt Chung